

One Earth Solar Farm

Volume 6.0 Environmental Statement [EN010159]

Volume 3

Figure 7.1: Study Area

Figure 7.2: Existing Watercourses

Figure 7.3: Flood Map for Planning

Figure 7.4: Existing Flood Defences

Figure 7.5: Flood Map for Planning River and Sea With Defences – Present Day 1 in 100 year (rivers) and 1 in 200 year (sea) extents

Figure 7.65: Functional Flood Plain (Flood Zone 3b)

Figure 7.76: Flood Extent from Breach Location 36 (Present Day)

Figure 7.87: Environment Agency Historic Flood Map and Drone Survey Flood Event

Figure 7.98: Environment Agency Risk of Flooding from Surface Water (2025)

Figure 7.109: Environment Agency Risk of Flooding from Surface Water with Climate Change (2025)

Figure 7.110: Environment Agency 0.3m Surface Water plus Climate Change Flood Depths (2025)

Figure 7.142: Environment Agency Risk of Flooding from Surface Water (2024)

Figure 7.132: Environment Agency Surface Water Low Risk Flood Depths (2024)

Figure 7.134: Environment Agency Flood Risk from Reservoirs

~~Figure 7.14: Summary of Freeboard Allowance and Panel Flood Depths~~

Figure 7.15: 1 in 100 Year Plus 39% Climate Change Flood Extent

Figure 7.16: 1 in 100 Year Plus 62% Climate Change Flood Extent (Maximum Credible Flood Event)

~~Figure 7.16: Flood Depths Exceeding 1.5m (Design Flood Event)~~

Figure 7.17: Summary of Freeboard Allowance ~~and Panel Flood Depths~~for the Design Fluvial Event

May–November 2025

Document Reference: EN010159/APP/6.20.24

Revision 032

Infrastructure Planning (Applications: Prescribed Forms and Procedure) Regulations 2009
- Reg 5 (2) (a)

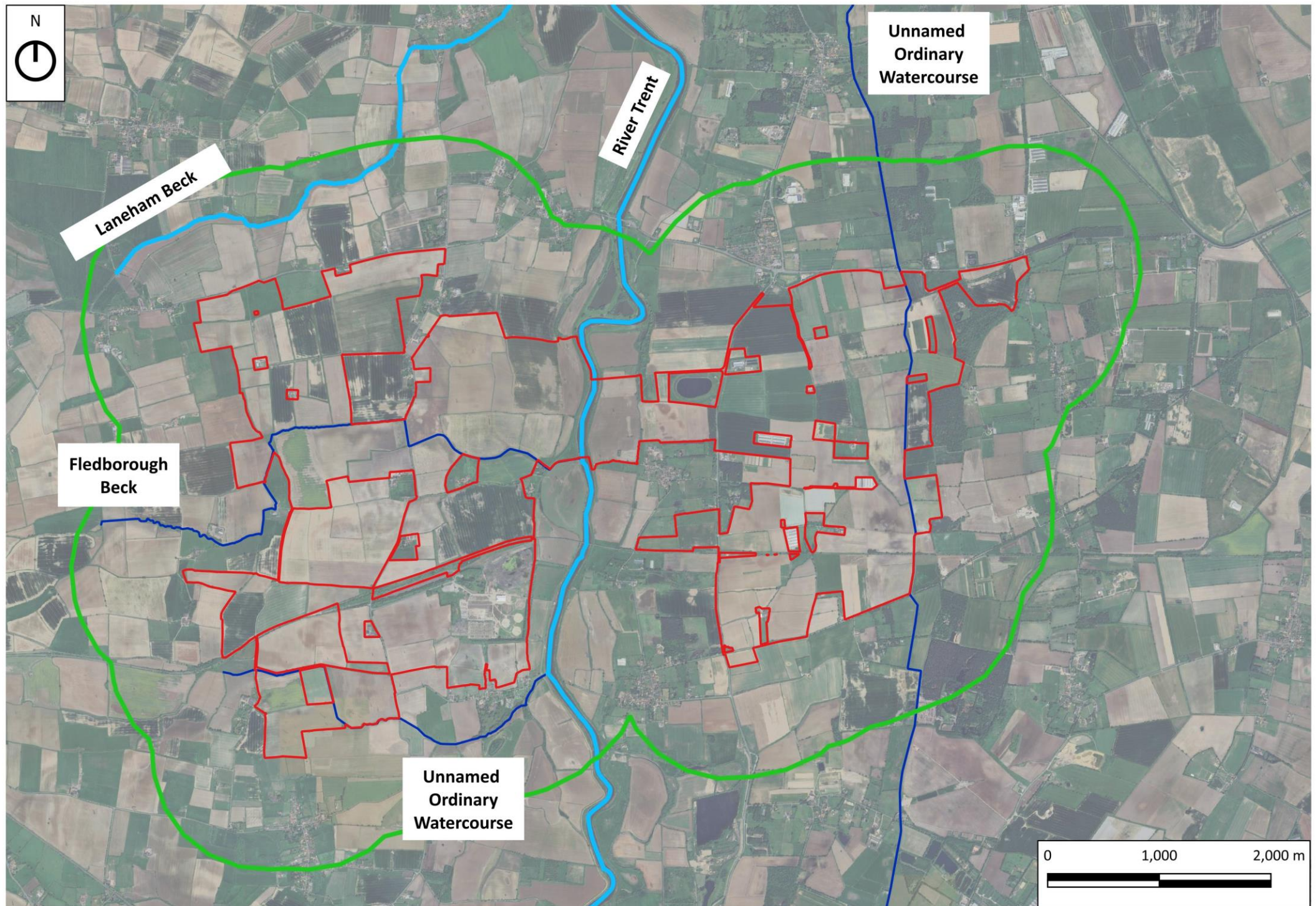

Google Maps (2025). Available at: <https://www.google.co.uk/maps/@53.2272889,-0.7682997,6738m/data=!3m1!1e3?entry=ttu> (Accessed 21st January 2025)



Client:
One Earth Solar Farm Ltd

Project:
One Earth Solar Farm

Planning Inspectorate Scheme Ref: EN010159
Environmental Statement Volume 2

Drawing Title:
Figure 7.1: Study Area

Drawing Number:
EN010159/APP/6.20/7.1

Drawn Date:
2024-11-19

Rev:
02

Legend:

- Site Boundary
- Study Area (1km buffer)
- Environment Agency Main River
- Ordinary Watercourses



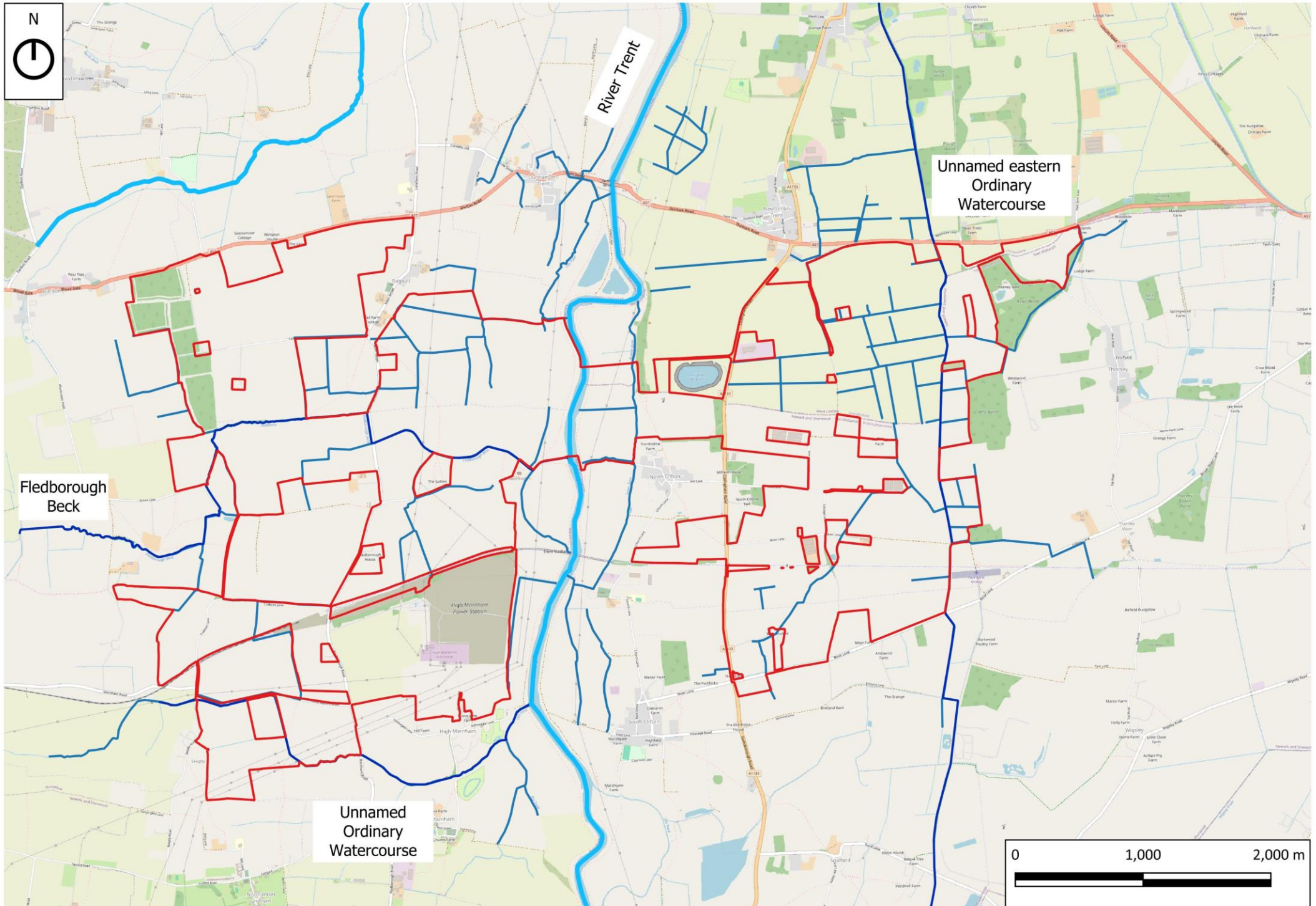

Google Maps (2025). Available at: <https://www.google.co.uk/maps/@53.2272889,-0.7682997,6738m/data=!3m1!1e3?entry=ttu> (Accessed 21st January 2025)



Client:	One Earth Solar Farm Ltd
Project:	One Earth Solar Farm
Planning Inspectorate Scheme Ref:	EN010159
Environmental Statement Volume	2

Drawing Title:	Figure 7.2: Existing Watercourses
Drawing Number:	EN010159/APP/6.20/7.2
Rev:	02
Drawn Date:	2024-11-19

Legend:	
	Site Boundary
	Main River
	Ordinary Watercourses
	Existing Field Drains



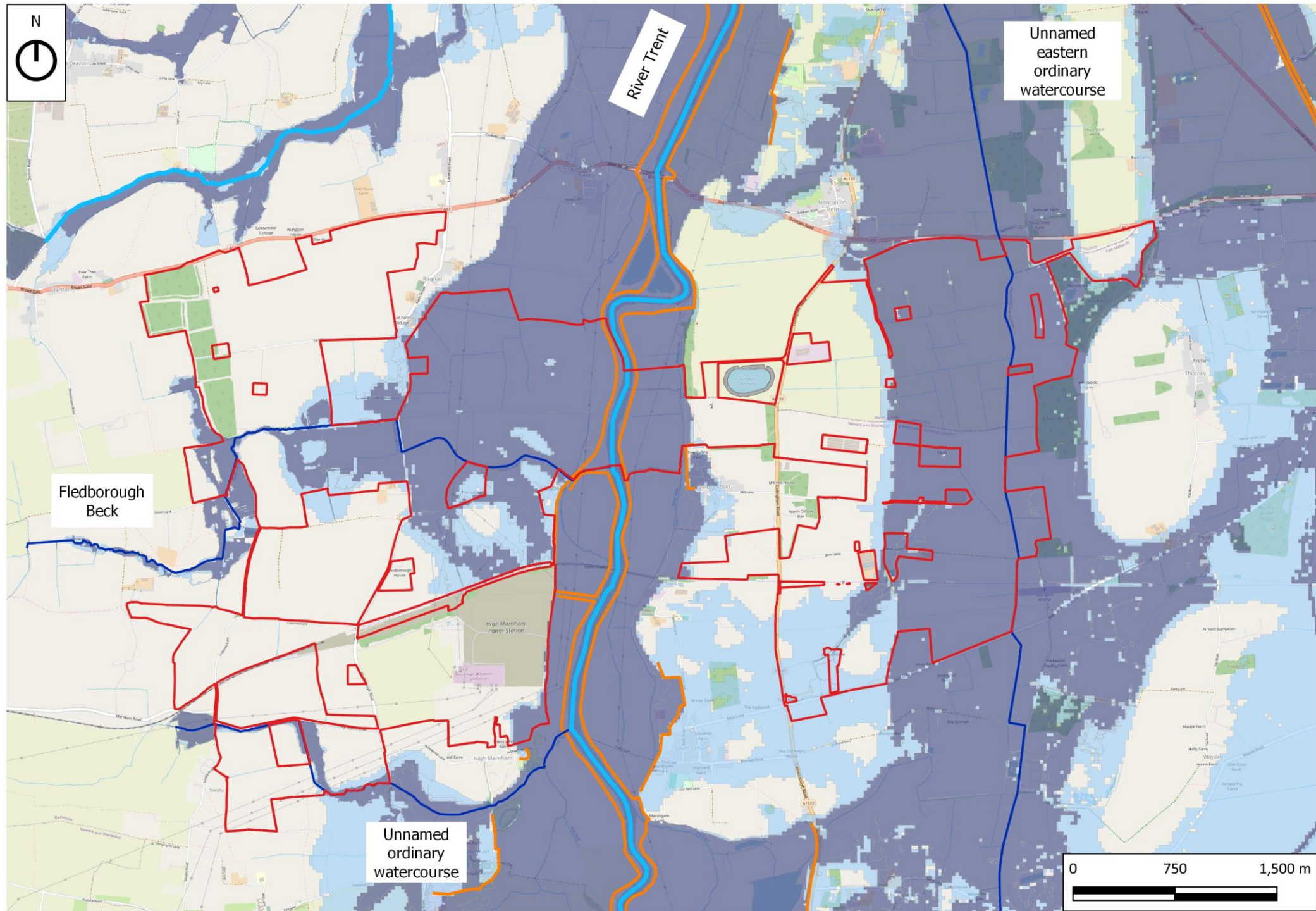

Contains Ordnance Survey data © Crown copyright and database right 2025



Client:
One Earth Solar Farm Ltd

Project:
One Earth Solar Farm

Planning Inspectorate Scheme Ref:EN010159
Environmental Statement Volume 2

Drawing Title:
Figure 7.3: Flood Map for Planning

Drawing Number:
EN010159/APP/6.20/7.3

Drawn Date:
2025-04-11

Rev:
03

- Legend:
- Site Boundary
 - Main River
 - Ordinary Watercourses
 - Flood Defences
 - Flood Map for Planning (2025)
 - Flood Zone 1
 - Flood Zone 2
 - Flood Zone 3



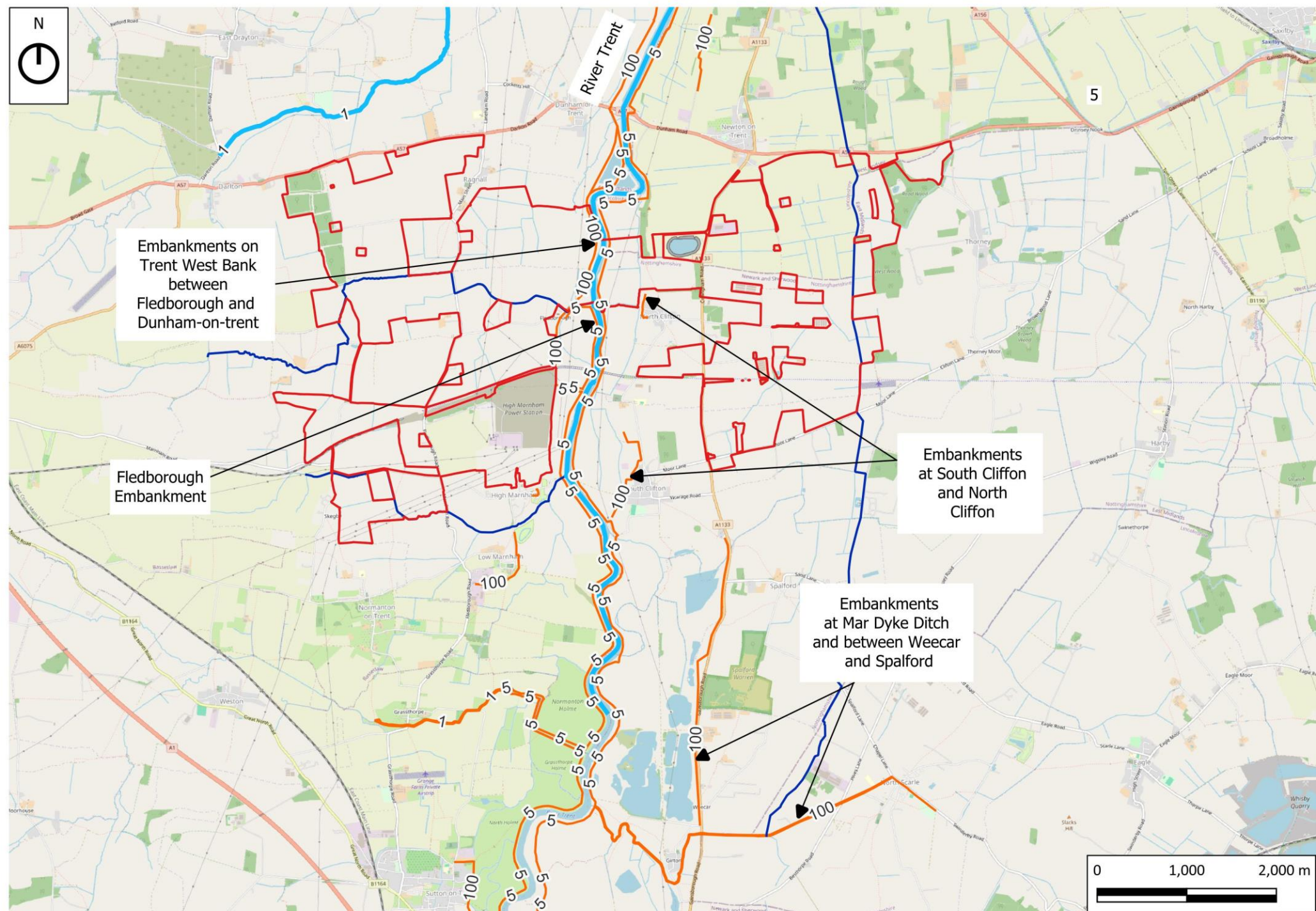

Google Maps (2025). Available at: <https://www.google.co.uk/maps/@53.2272889,-0.7682997,6738m/data=!3m1!1e3?entry=ttu> (Accessed 21st January 2025)



Client:
One Earth Solar Farm Ltd

Project:
One Earth Solar Farm

Planning Inspectorate Scheme Ref:EN010159
Environmental Statement Volume 2

Drawing Title:
Figure 7.4: Existing Flood Defences

Drawing Number:
EN010159/APP/6.20/7.4

Drawn Date:
2024-11-19

Rev:
01

- Legend:
- Site Boundary
 - Flood Defences and design standard of protection return period in years
 - Main River
 - Ordinary Watercourses



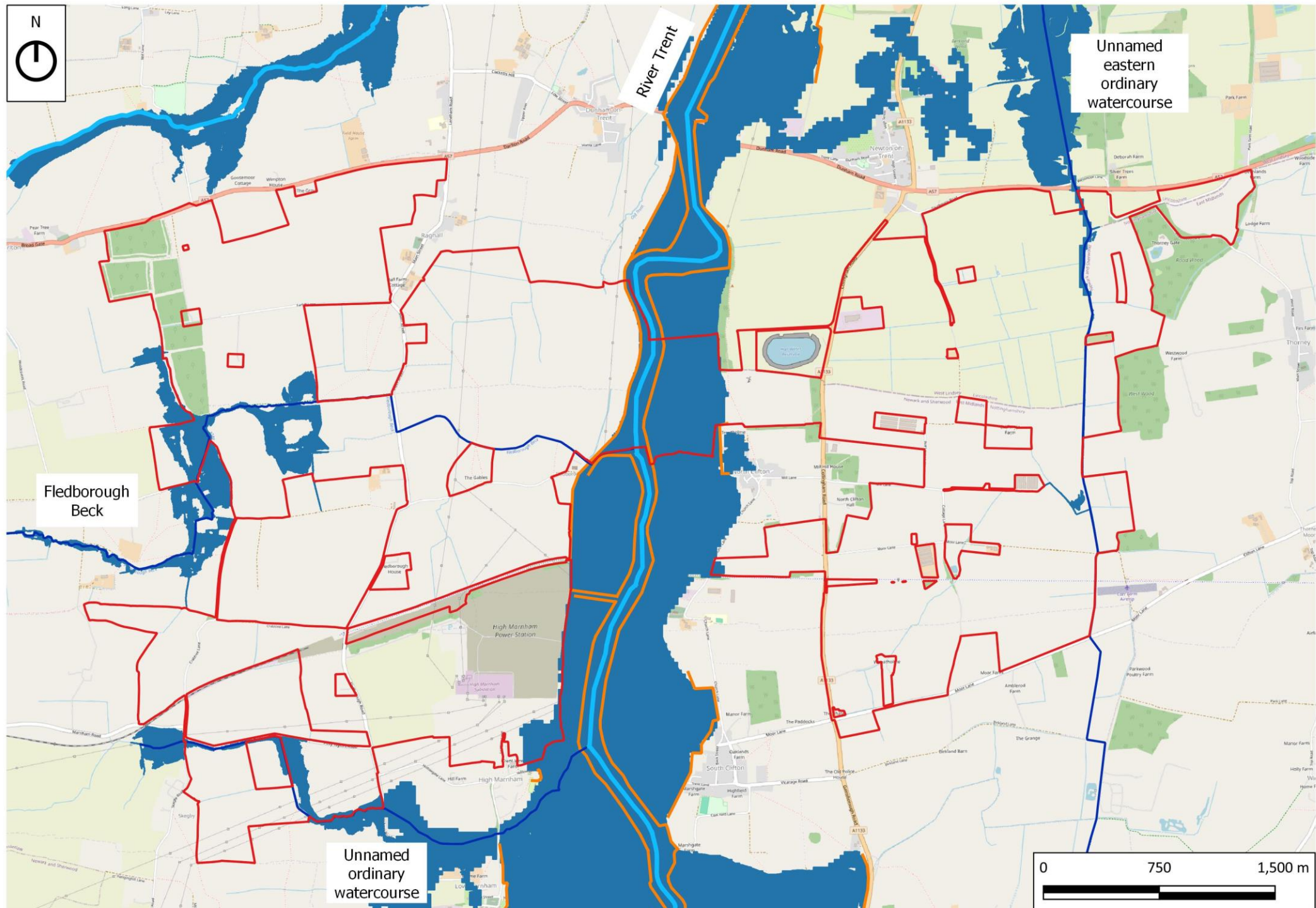

Contains Ordnance Survey data © Crown copyright and database right 2025



Client:
One Earth Solar Farm Ltd

Project:
One Earth Solar Farm

Planning Inspectorate Scheme Ref: EN010159
Environmental Statement Volume 2

Drawing Title:
Figure 7.5: FMfP River & Sea With
Defences – Present Day 1 in 100 year
(rivers) and 1 in 200 year (sea) extents

Drawing Number:
EN010159/APP/6.20/7.3

Drawn Date:
2025-04-11

Rev:
01

Legend:

- Site Boundary
- Main River
- Ordinary Watercourses
- Flood Defences

Flood Map for Planning (2025)
Rivers and Sea With Defences

Rivers (100yr) and the
Sea (200yr) Defended
Flood Extent



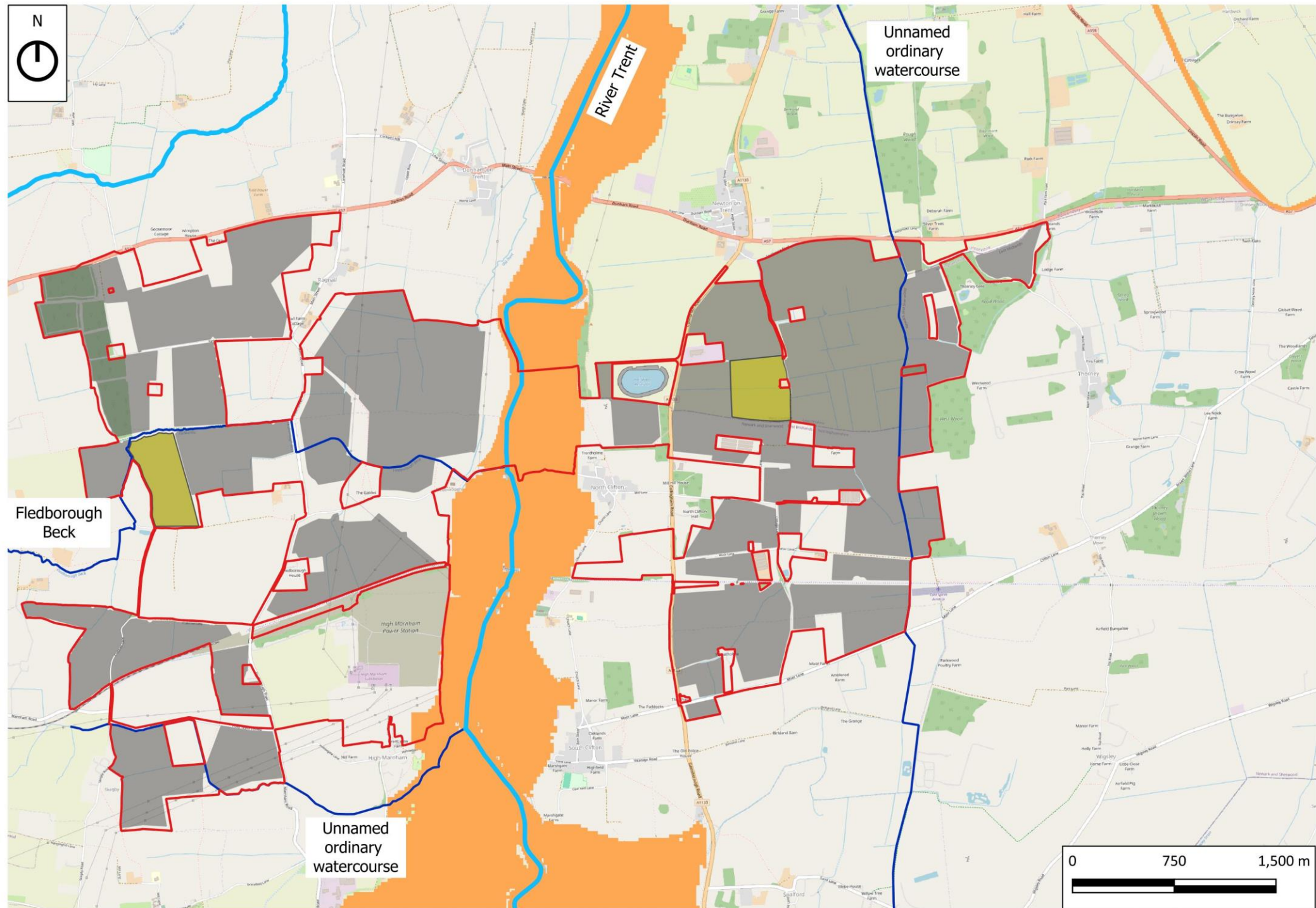

Google Maps (2025). Available at: <https://www.google.co.uk/maps/@53.2272889,-0.7682997,6738m/data=!3m1!1e3?entry=ttu> (Accessed 21st January 2025)



Client:
One Earth Solar Farm Ltd

Project:
One Earth Solar Farm

Planning Inspectorate Scheme Ref: EN010159
Environmental Statement Volume 2

Drawing Title:

Figure 7.6: Functional Floodplain
(Flood Zone 3b)

Drawing Number:
EN010159/APP/6.20/7.5

Rev:
01

Drawn Date:
2024-11-19

Legend:

- Site Boundary
- Main River
- Ordinary Watercourses
- Proposed Solar Panels
- Proposes BESS and Substations
- Defended Scenario**
- 1 in 30 year Flood Extents
(Functional Floodplain)



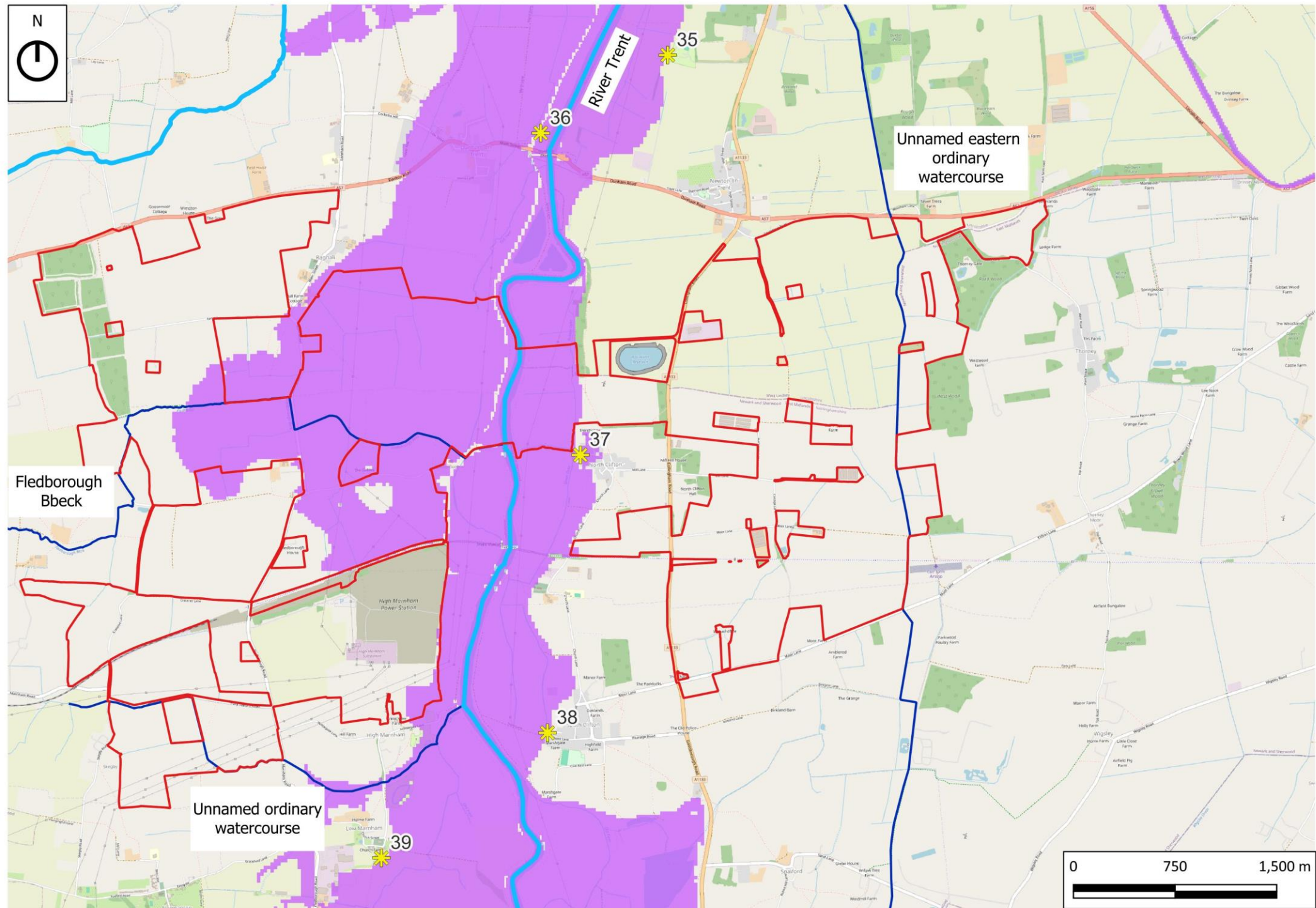

Google Maps (2025). Available at: <https://www.google.co.uk/maps/@53.2272889,-0.7682997,6738m/data=!3m1!1e3?entry=ttu> (Accessed 21st January 2025)



Client:
One Earth Solar Farm Ltd

Project:
One Earth Solar Farm

Planning Inspectorate Scheme Ref: EN010159
Environmental Statement Volume 2

Drawing Title:
Figure 7.7: Flood Extent from Breach Location 36 (Present Day)

Drawing Number:
EN010159/APP/6.20/7.6

Drawn Date:
2024-11-19

Rev:
02

- Legend:
- Site Boundary
 - Main River
 - Ordinary Watercourses
 - ✱ Breach Locations
 - Breach 36 Extents (1 in 100 year)



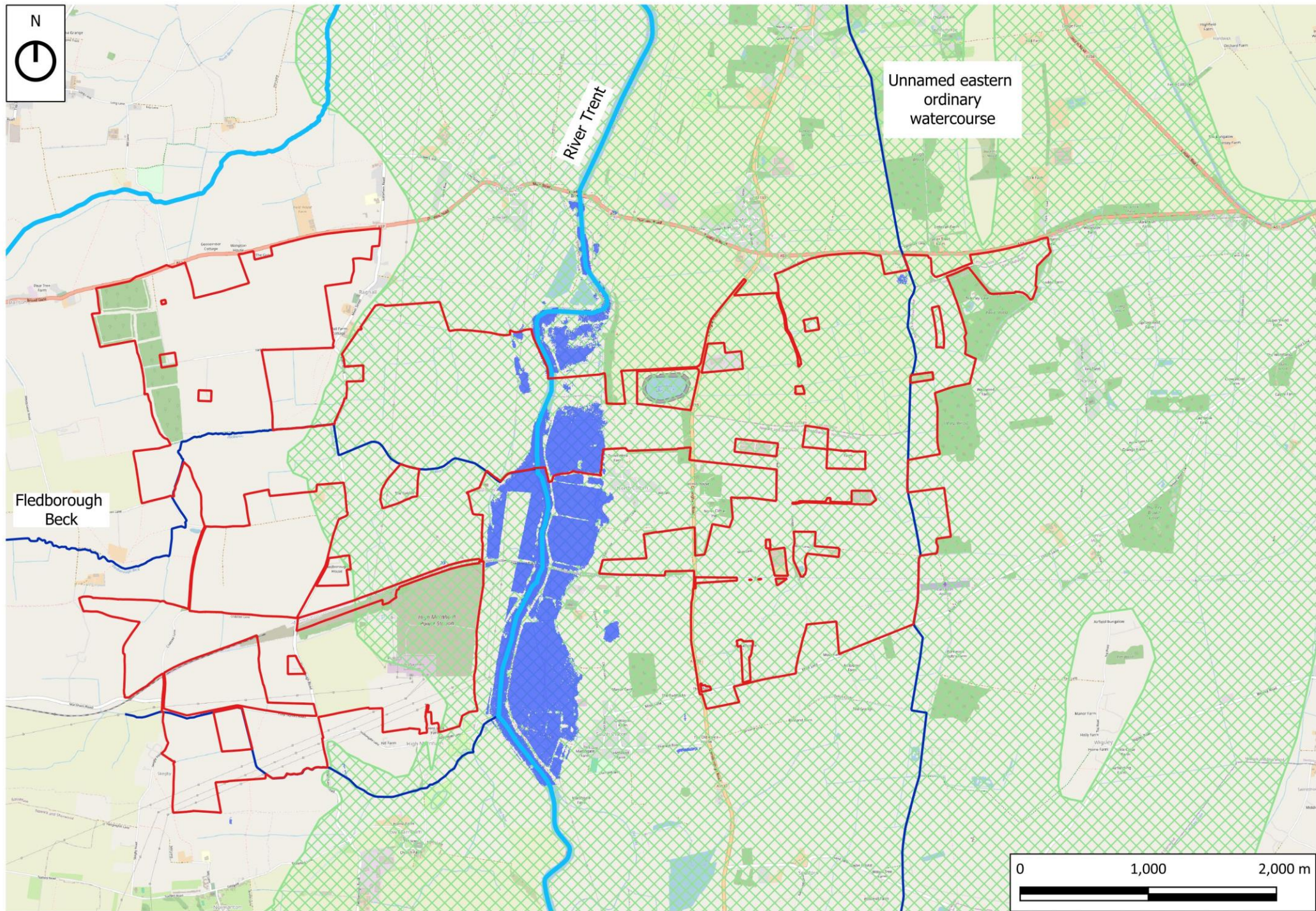

Google Maps (2025). Available at: <https://www.google.co.uk/maps/@53.2272889,-0.7682997,6738m/data=!3m1!1e3?entry=ttu> (Accessed 21st January 2025)



Client:	One Earth Solar Farm Ltd		
Project:	One Earth Solar Farm		
Planning Inspectorate Scheme Ref:EN010159	Drawing Title: Figure 7.8: Environment Agency Historic Flood Map and Drone Survey Flood Event		
Environmental Statement Volume 2	Drawing Number: EN010159/APP/6.20/7.7	Rev: 02	
	Drawn Date: 2024-11-19		

Legend:	
	Site Boundary
	Main River
	Ordinary Watercourses
Historic Flood Extents	
	Historic Flood Map
	Drone Survey Flood Event (2024-01-09)



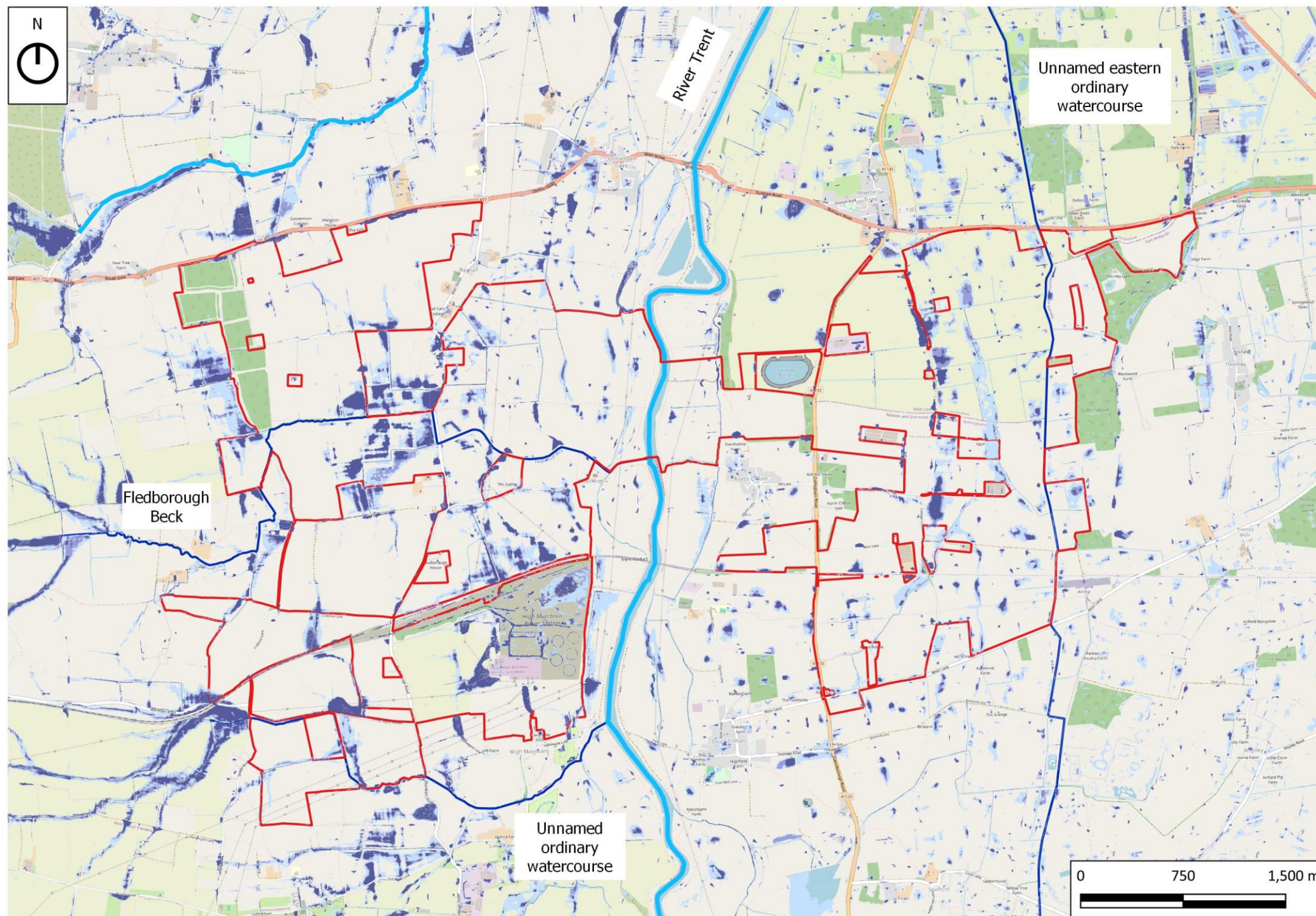

Google Maps (2025). Available at: <https://www.google.co.uk/maps/@53.2272889,-0.7682997,6738m/data=!3m1!1e3?entry=ttu> (Accessed 10 FEBRUARY 2025)



Client:
One Earth Solar Farm Ltd

Project:
One Earth Solar Farm

Planning Inspectorate Scheme Ref: EN010159
Environmental Statement Volume 2

Drawing Title:
Figure 7.9: Environment Agency Risk
of Flooding from Surface Water
(2025)

Drawing Number:
EN010159/APP/6.20/7.8

Drawn Date:
2025-02-10

Rev:
03

Legend:

- Site Boundary
- Main River
- Ordinary Watercourses

Pluvial Flood Risk

- High Risk
- Medium Risk
- Low Risk
- Very Low Risk



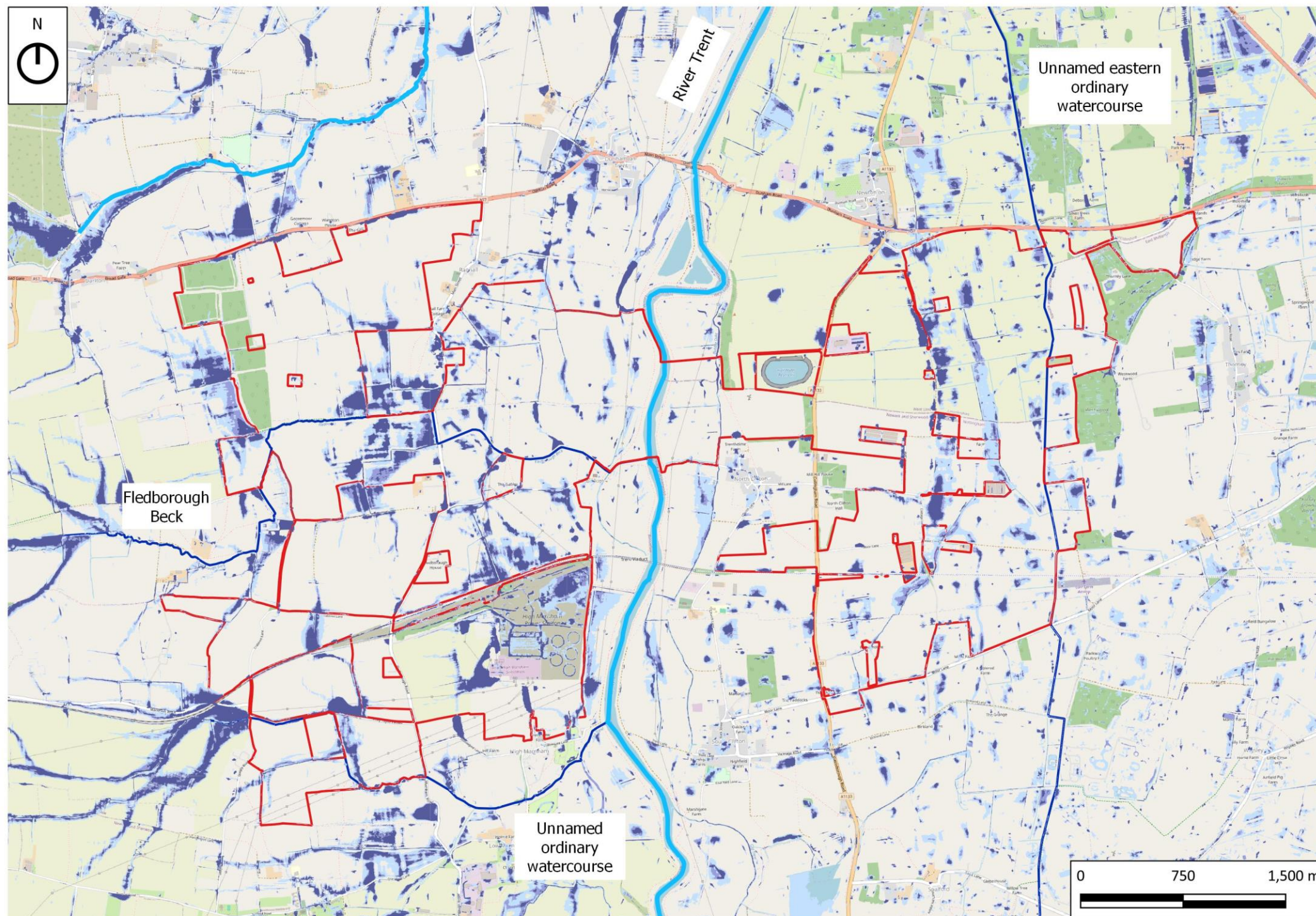

Google Maps (2025). Available at: <https://www.google.co.uk/maps/@53.2272889,-0.7682997,6738m/data=!3m1!1e3?entry=ttu> (Accessed 10 FEBRUARY 2025)



Client:
One Earth Solar Farm Ltd

Project:
One Earth Solar Farm

Planning Inspectorate Scheme Ref: EN010159
Environmental Statement Volume 2

Drawing Title:
Figure 7.10: EA Risk of Flooding from
Surface Water with Climate Change
(2025)

Drawing Number:
EN010159/APP/6.20/7.9

Drawn Date:
2025-02-10

Rev:
01

Legend:

- Site Boundary
- Main River
- Ordinary Watercourses

Pluvial Flood Risk

- High Risk
- Medium Risk
- Low Risk
- Very Low Risk



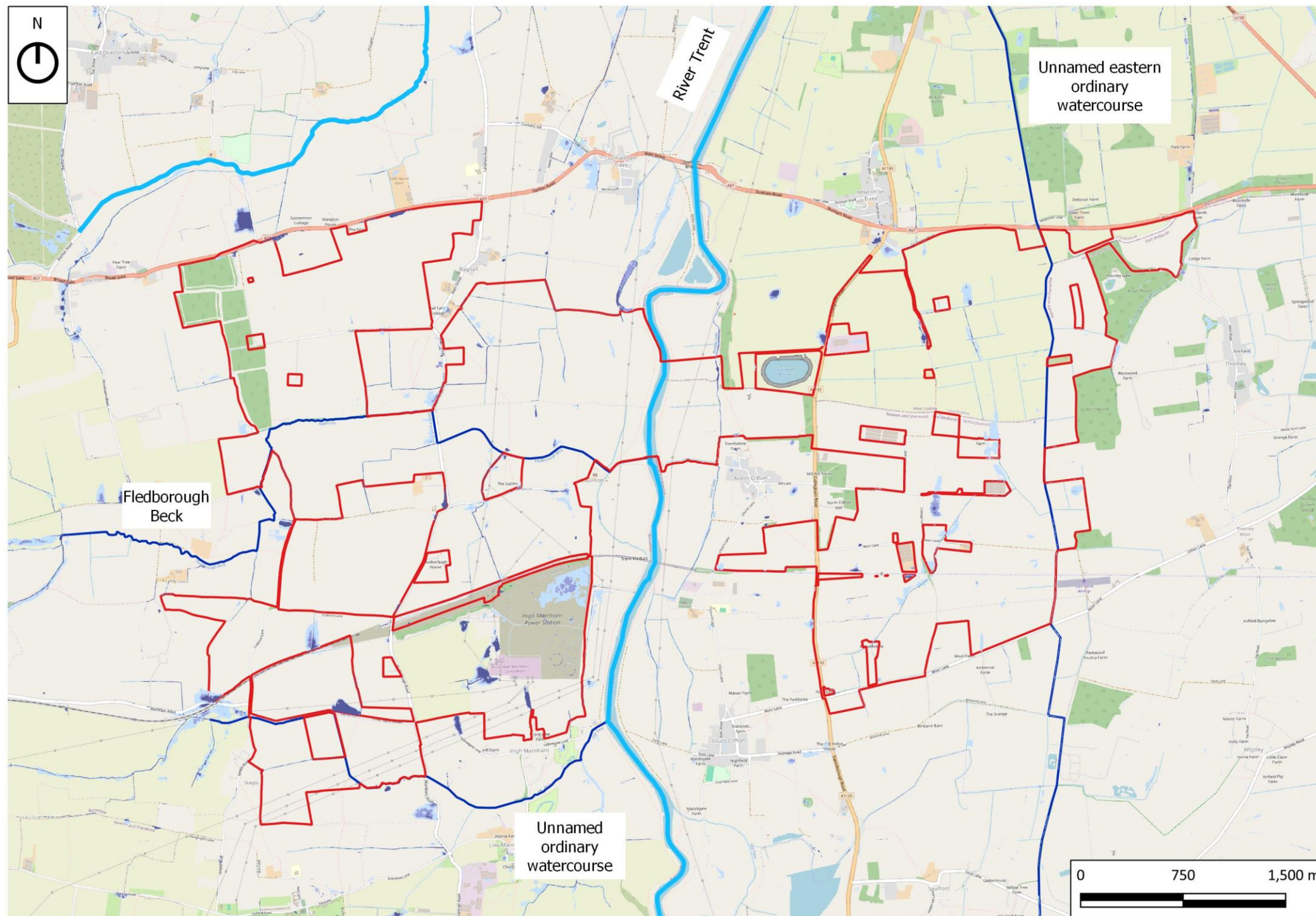

Google Maps (2025). Available at: <https://www.google.co.uk/maps/@53.2272889,-0.7682997,6738m/data=!3m1!1e3?entry=tту> (Accessed 10 FEBRUARY 2025)



Client:
One Earth Solar Farm Ltd

Project:
One Earth Solar Farm

Planning Inspectorate Scheme Ref: EN010159
Environmental Statement Volume 2

Drawing Title:
Figure 7.11: EA 0.3m Surface Water
Plus Climate Change Flood Depths
(2025)

Drawing Number:
EN010159/APP/6.20/7.10

Drawn Date:
2025-02-10

Rev:
01

Legend:

- Site Boundary
- Main River
- Ordinary Watercourses

- 0.3m Flood Depth
- High Risk
 - Medium Risk
 - Low Risk
 - Very Low Risk



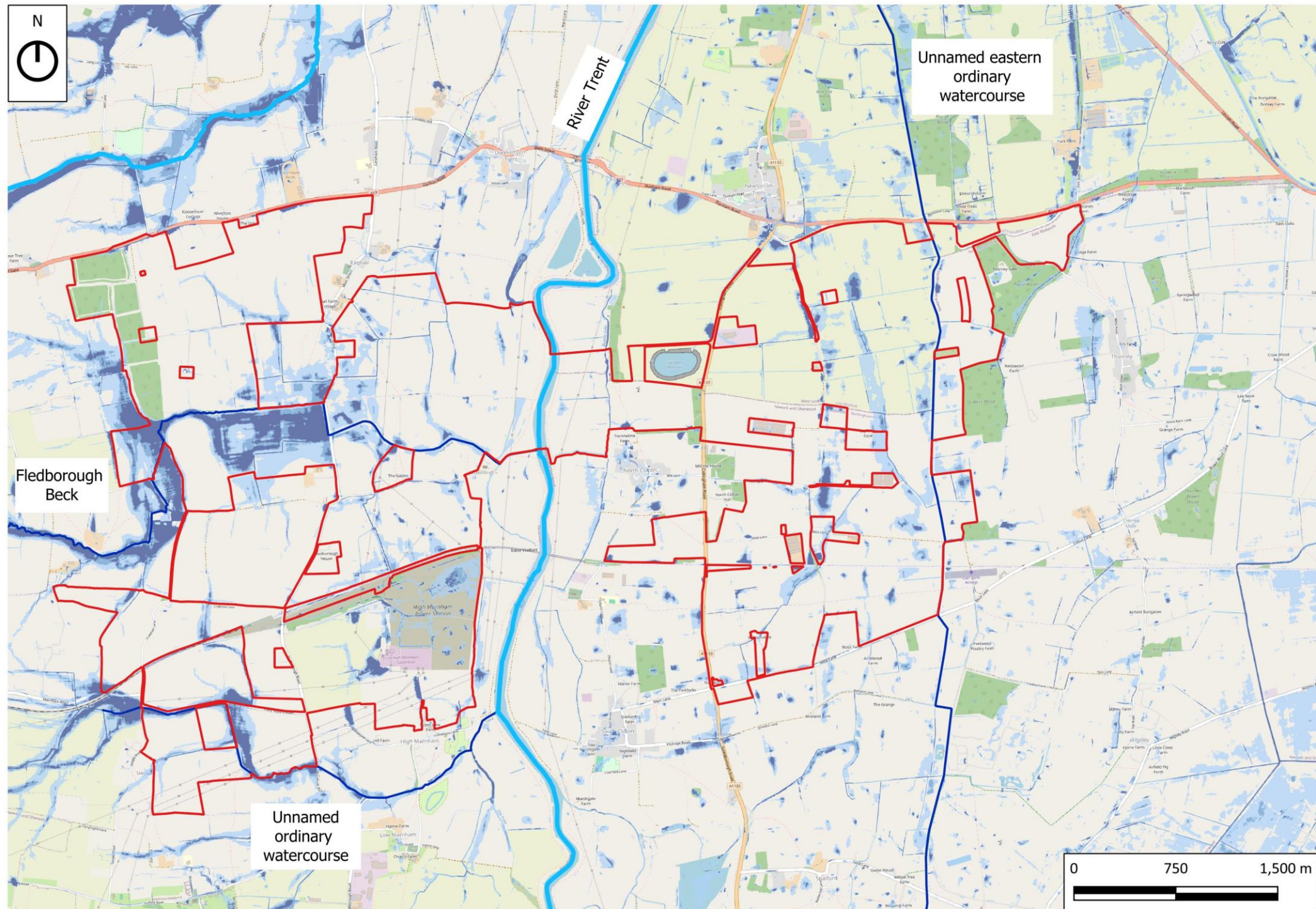

Google Maps (2025). Available at: <https://www.google.co.uk/maps/@53.2272889,-0.7682997,6738m/data=!3m1!1e3?entry=ttu> (Accessed 21st January 2025)



Client:
One Earth Solar Farm Ltd

Project:
One Earth Solar Farm

Planning Inspectorate Scheme Ref: EN010159
Environmental Statement Volume 2

Drawing Title:
Figure 7.12: Environment Agency
Risk of Flooding from Surface Water
(2024)

Drawing Number:
EN010159/APP/6.20/7.11

Rev:
02

Drawn Date:
2024-11-19

Legend:

- Site Boundary
- Main River
- Ordinary Watercourses

Pluvial Flood Risk

- High Risk
- Medium Risk
- Low Risk
- Very Low Risk



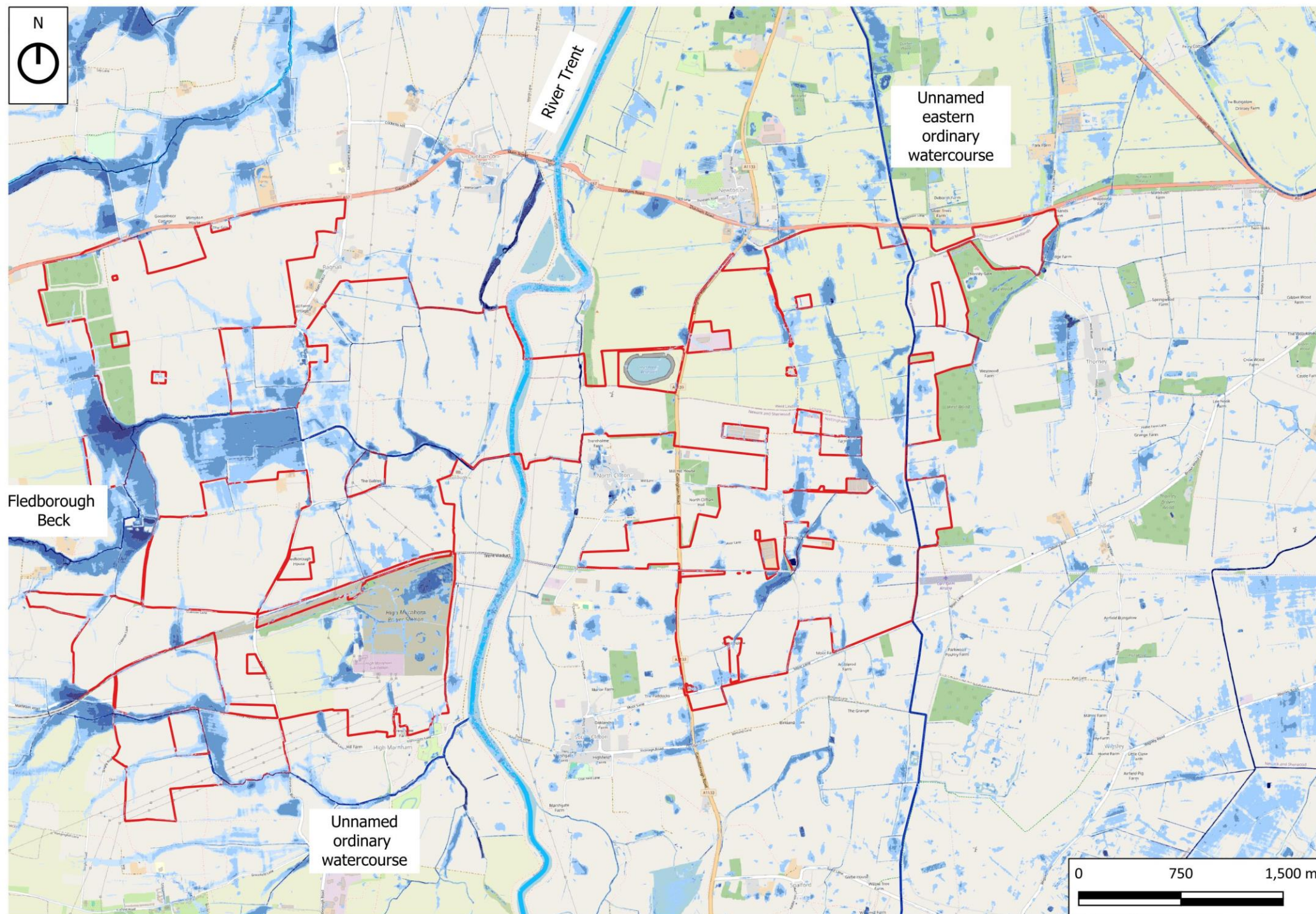

Google Maps (2025). Available at: <https://www.google.co.uk/maps/@53.2272889,-0.7682997,6738m/data=!3m1!1e3?entry=ttu> (Accessed 21st January 2025)



Client:
One Earth Solar Farm Ltd

Project:
One Earth Solar Farm

Planning Inspectorate Scheme Ref: EN010159
Environmental Statement Volume 2

Drawing Title:
Figure 7.13: Environment Agency
Surface Water Low Risk Flood
Depths (2024)

Drawing Number:
EN010159/APP/6.20/7.12

Drawn Date:
2024-11-19

Rev:
02

Legend:

- Site Boundary
- Main River
- Ordinary Watercourses

Low Flood Risk - Depth

- Below 150mm
- 150mm to 300mm
- 300mm to 600mm
- 600mm to 900mm
- 900mm to 1200mm
- Over 1200mm



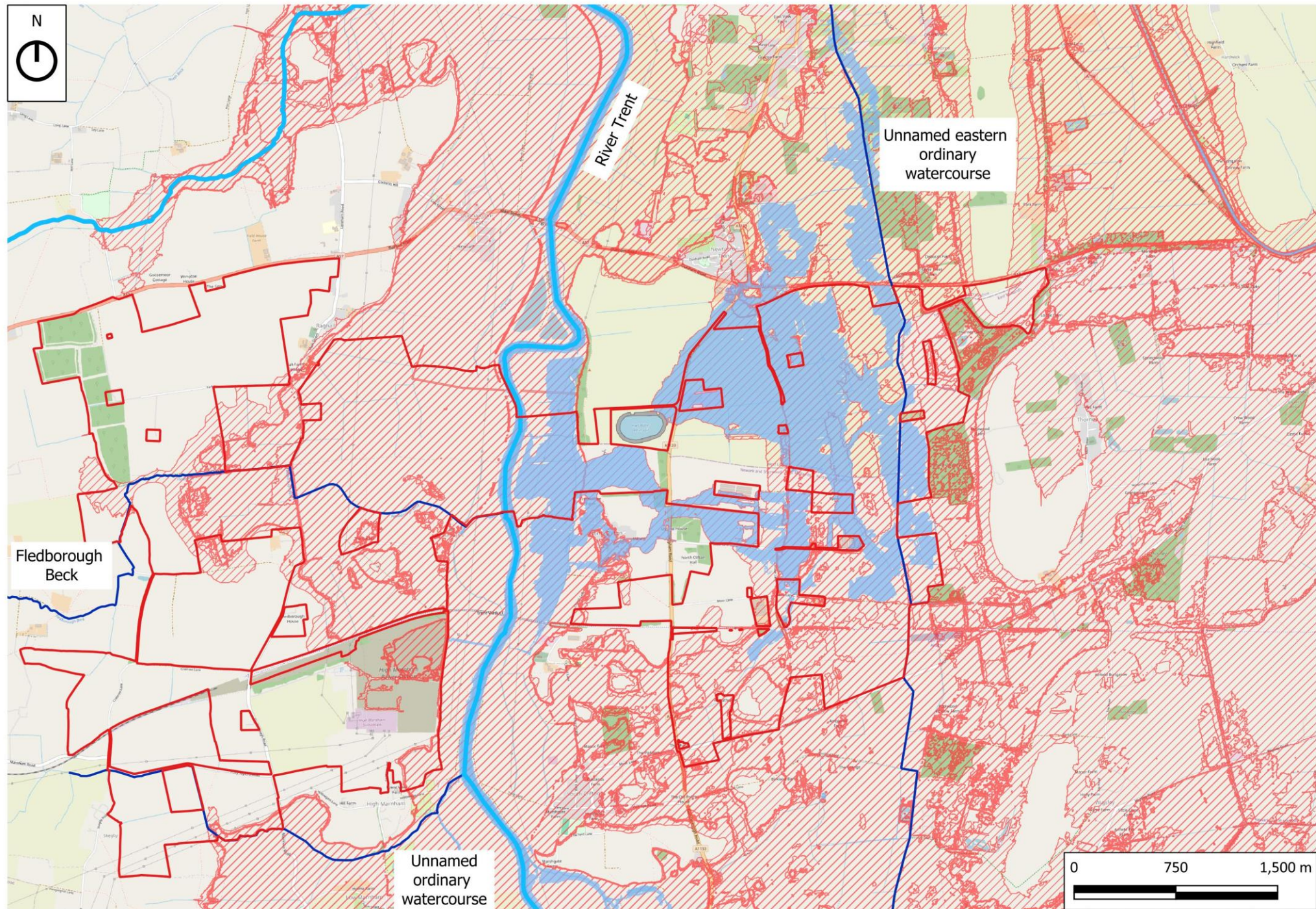

Google Maps (2025). Available at: <https://www.google.co.uk/maps/@53.2272889,-0.7682997,6738m/data=!3m1!1e3?entry=ttu> (Accessed 21st January 2025)



Client:
One Earth Solar Farm Ltd

Project:
One Earth Solar Farm

Planning Inspectorate Scheme Ref: EN010159
Environmental Statement Volume 2

Drawing Title:

Figure 7.14: Environment Agency
Flood Risk from Reservoirs

Drawing Number:
EN010159/APP/6.20/7.13

Rev:
02

Drawn Date:
2024-11-19

Legend:

- Site Boundary
- Main River
- Ordinary Watercourses

Reservoirs Flood Risk

- When river levels are normal
- When there is also flooding from rivers



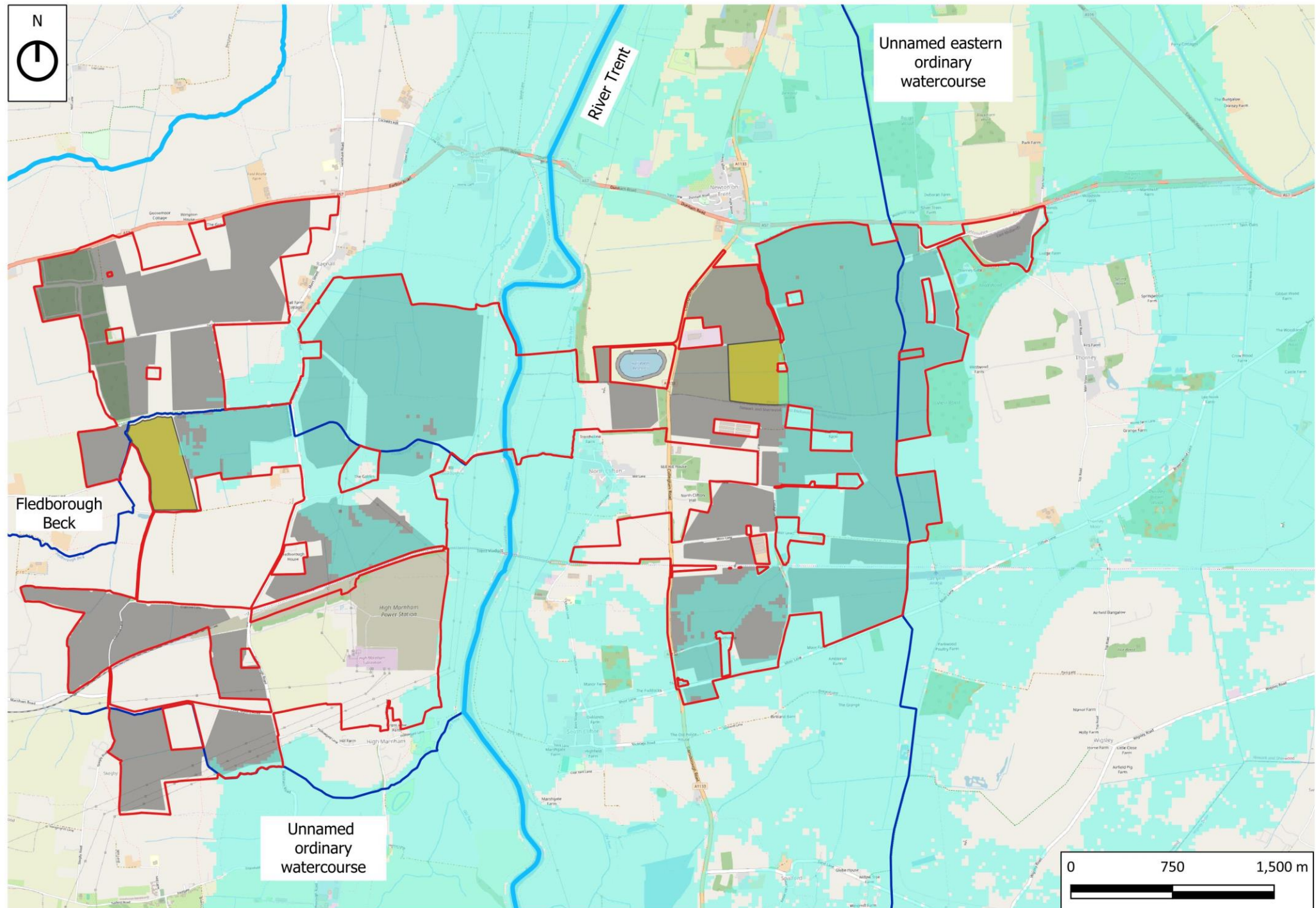

Google Maps (2025). Available at: <https://www.google.co.uk/maps/@53.2272889,-0.7682997,6738m/data=!3m1!1e3?entry=ttu> (Accessed 21st January 2025)



Client:
One Earth Solar Farm Ltd

Project:
One Earth Solar Farm

Planning Inspectorate Scheme Ref: EN010159
Environmental Statement Volume 2

Drawing Title:
Figure 7.15: 1 in 100 Year Plus 39%
Climate Change Flood Extent (Design
Flood Event)

Drawing Number:
EN010159/APP/6.20/7.14

Drawn Date:
2024-11-19

Rev:
02

Legend:

- Site Boundary
- Main River
- Ordinary Watercourses
- Proposed Solar Panels
- Proposes BESS and Substations

**1 in 100 year plus 39% design defended
Flood Extents**

1 in 100 year
plus 39% Flood Extent



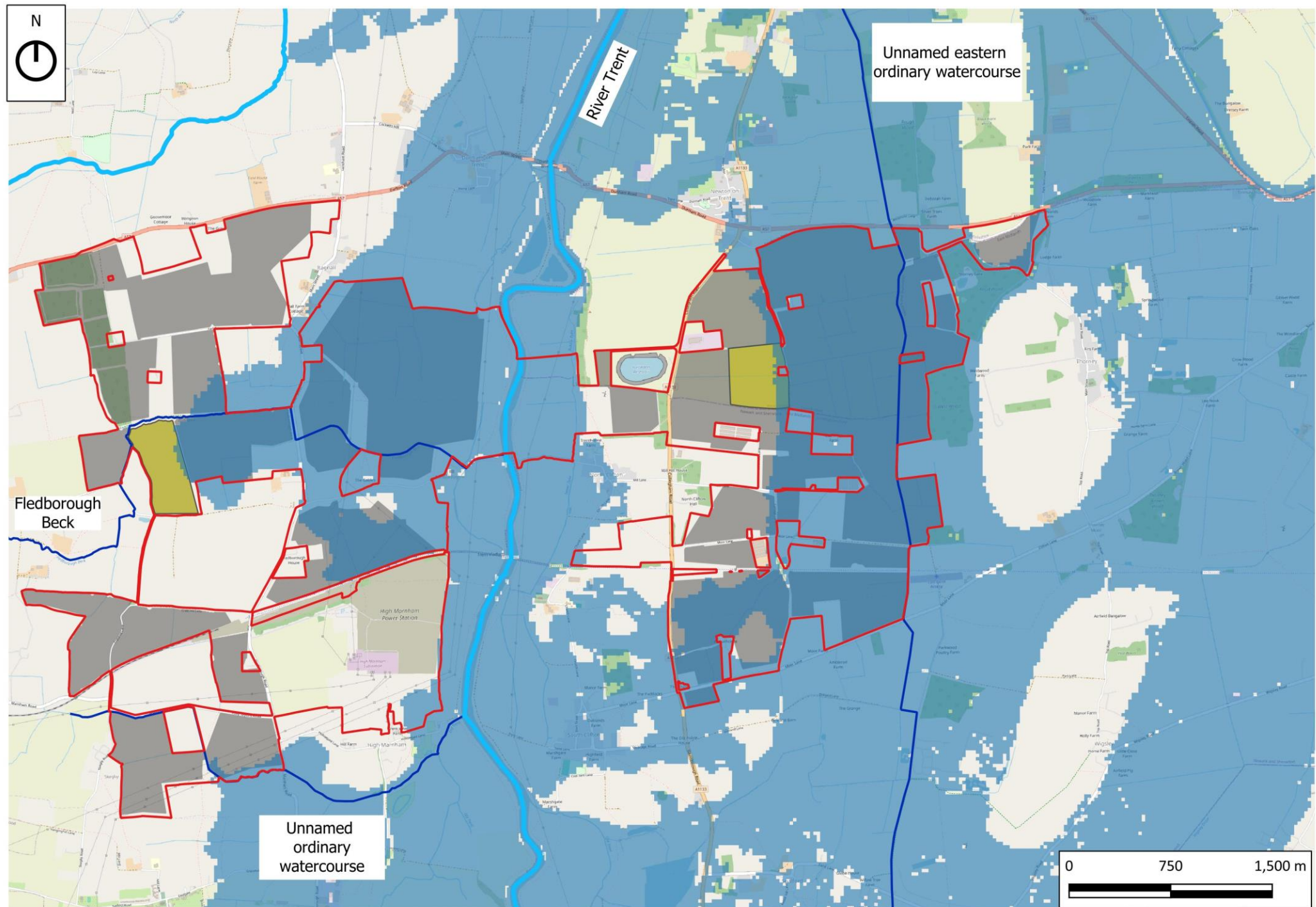

Google Maps (2025). Available at: <https://www.google.co.uk/maps/@53.2272889,-0.7682997,6738m/data=!3m1!1e3?entry=ttu> (Accessed 21st January 2025)



Client:
One Earth Solar Farm Ltd

Project:
One Earth Solar Farm

Planning Inspectorate Scheme Ref: EN010159
Environmental Statement Volume 2

Drawing Title:
Figure 7.16: 1 in 100 Year Plus 62% Climate Change
Flood Extent (Maximum Credible Flood
Event)

Drawing Number:
EN010159/APP/6.20/7.15

Drawn Date:
2024-11-19

Rev:
02

Legend:

- Key**
- Site Boundary
 - Main River
 - Ordinary Watercourses
 - Proposed Solar Panels
 - Proposes BESS and Substations
 - 1 in 100 Year Plus 62% CC
Flood Extent (Maximum Credible
Flood Extent)



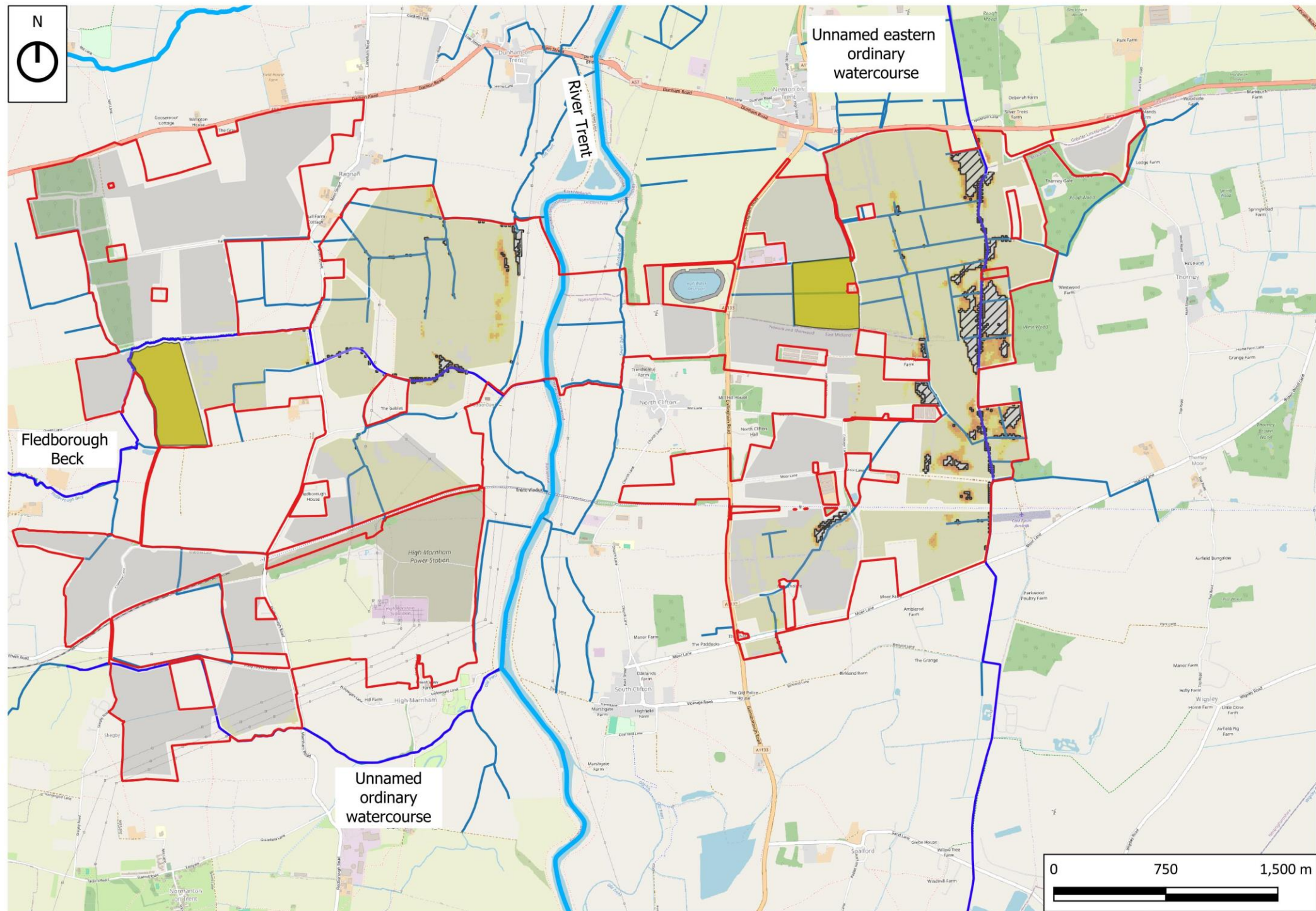

Contains Ordnance Survey data © Crown copyright and database right 2025



Client:
One Earth Solar Farm Ltd

Project:
One Earth Solar Farm

Planning Inspectorate Scheme Ref: EN010159
Environmental Statement Volume 2

Drawing Title:
Figure 7.17: Summary of Freeboard Allowance for the Design Fluvial Event

Drawing Number:
EN010159/APP/6.20/7.17

Drawn Date:
2025-09-26

Rev:
01

Legend:

- Site Boundary
- Main River
- Ordinary Watercourses
- Existing Field Drains
- Proposed Solar Panels
- Proposes BESS and Substations

Summary of Freeboard Allowance

- Freeboard $\geq 0.3\text{m}$ Provided
- Freeboard $0.2\text{m} - 0.3\text{m}$ Provided
- Freeboard $0.1\text{m} - 0.2\text{m}$ Provided
- Freeboard $\leq 0.1\text{m}$ Provided
- Areas where Bottom Panel Heights likely to be raised above minimum values (as set out in Height Parameter Plan), to ensure panels are not submerged during the design flood event





one earth
solar farm